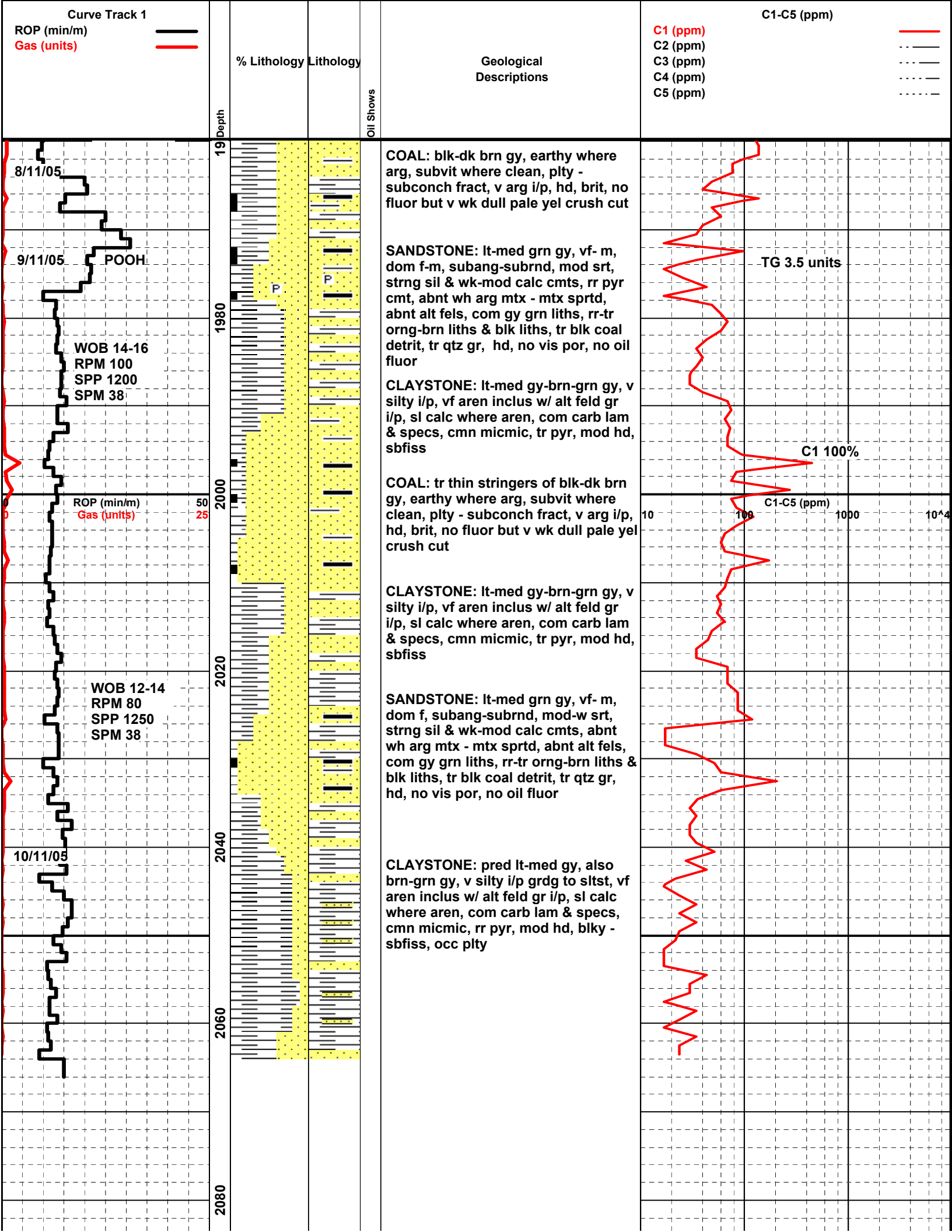
Curve Track 1
ROP (min/m)
Gas (units)
% Lithology
Lithology
Depth
Oil Shows
Geological Descriptions
C1-C5 (ppm)
C1 (ppm)
C2 (ppm)
C3 (ppm)
C4 (ppm)
C5 (ppm)
8/11/05
9/11/05
POOH
WOB 14-16
RPM 100
SPP 1200
SPM 38
ROP (min/m)
Gas (units)
50
25
WOB 12-14
RPM 80
SPP 1250
SPM 38
10/11/05
1980
2000
2020
2040
2060
2080
P
P
COAL: blk-dk brn gy, earthy where arg, subvit where clean, plty - subconch fract, v arg i/p, hd, brit, no fluor but v wk dull pale yel crush cut
SANDSTONE: lt-med grn gy, vf- m, dom f-m, subang-subrnd, mod srt, strng sil & wk-mod calc cmts, rr pyr cmt, abnt wh arg mtx - mtx sprtd, abnt alt fels, com gy grn liths, rr-tr orng-brn liths & blk liths, tr blk coal detrit, tr qtz gr, hd, no vis por, no oil fluor
CLAYSTONE: lt-med gy-brn-grn gy, v silty i/p, vf aren inclus w/ alt feld gr i/p, sl calc where aren, com carb lam & specs, cmn micmic, tr pyr, mod hd, sbfiss
COAL: tr thin stringers of blk-dk brn gy, earthy where arg, subvit where clean, plty - subconch fract, v arg i/p, hd, brit, no fluor but v wk dull pale yel crush cut
CLAYSTONE: lt-med gy-brn-grn gy, v silty i/p, vf aren inclus w/ alt feld gr i/p, sl calc where aren, com carb lam & specs, cmn micmic, tr pyr, mod hd, sbfiss
SANDSTONE: lt-med grn gy, vf- m, dom f, subang-subrnd, mod-w srt, strng sil & wk-mod calc cmts, abnt wh arg mtx - mtx sprtd, abnt alt fels, com gy grn liths, rr-tr orng-brn liths & blk liths, tr blk coal detrit, tr qtz gr, hd, no vis por, no oil fluor
CLAYSTONE: pred lt-med gy, also brn-grn gy, v silty i/p grdg to sltst, vf aren inclus w/ alt feld gr i/p, sl calc where aren, com carb lam & specs, cmn micmic, rr pyr, mod hd, blky - sbfiss, occ plty
TG 3.5 units
C1 100%
C1-C5 (ppm)
10
100
1000
10^4